

BOROUGH OF CHAMBERSBURG

STORMWATER MANAGEMENT PROGRAM

December 12, 2023

SINGLE FAMILY RESIDENTIAL EDUCATION MEETING

CREDIT APPLICATION

- COMPLETE
 - Customer Name
 - Address
 - Phone number/Email Address
 - Signature

Credit Application

APPLICATION INSTRUCTIONS

This form is provided to Storm Sewer Pollution Control Fee customers who believe they qualify for a credit. Customers should review the Storm Sewer Management Program Credit Policy Manual for eligibility requirements for credits. Please fill out all sections, except for the last section marked "For Borough Use Only". Please mail or email completed form to:

Borough of Chambersburg Storm Sewer Utility
100 South Second Street
Chambersburg, PA 17201
Amber Kerstetter: akerstetter@chambersburgpa.gov

SUPPORTING DOCUMENTS

The following documentation must be submitted for a Structural BMP or Easement Credit application to be reviewed:

1. Completed and signed application form (Public Education Credit, Structural BMP Credit and Easement Credit)
2. Drainage Plan (Structural BMP Credit)
3. Signed Maintenance Agreement or Easement Agreement (Structural BMP Credit and Easement Credit)
4. Agreement recording fee (Structural BMP Credit and Easement Credit)
5. Escrow deposit (Structural BMP Credit)
6. The Borough may require design documentation, as-built or construction drawings, and proof that the facility is in proper working order (existing facilities only) from a Pennsylvania licensed engineer, surveyor or design professional.

SELECT CREDIT(S) BEING APPLIED FOR

<input type="checkbox"/> Public Education Credit	<input type="checkbox"/> Structural BMP Credit	<input type="checkbox"/> Easement Credit
--	--	--

CUSTOMER INFORMATION

Account Number: _____

Address of Account: _____

Customer Name: _____

Mailing Address: _____

Phone Number: _____

Email Address: _____

Signature: _____

Date: _____

I agree to all conditions of the credits I have applied for, as outlined in the Storm Sewer Management Program Credit Manual.

FOR BOROUGH USE ONLY

Date Received: _____	Date Reviewed: _____
Public Education Credit	Program Attendance Date: _____
Structural BMP Credit	ERU reduced from: _____ to: _____
Easement Credit	Amount of Credit: _____
	Fee Suspended from: _____ to: _____

Chesapeake Bay watershed:

- 64,000 sq miles
- ~41,000,000 acres
- Includes portions of PA, MD, WV, VA, DE, DC, and NY
- Rivers tributary: *Susquehanna, *Potomac, *York, *Rappahannock, *James, Chester, Patapsco, Pocomoke
- 19,000,000 gallons/minute

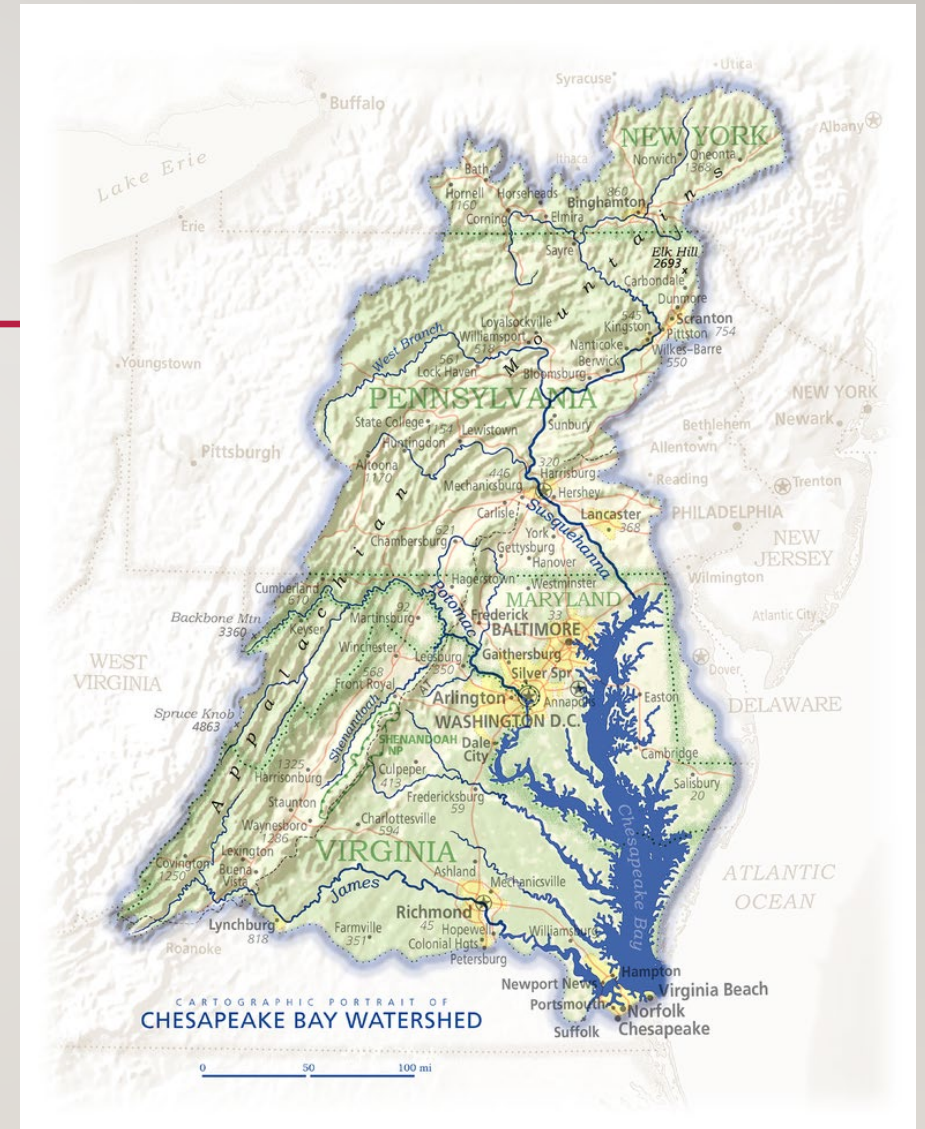

STORMWATER IN THE BOROUGH OF CHAMBERSBURG

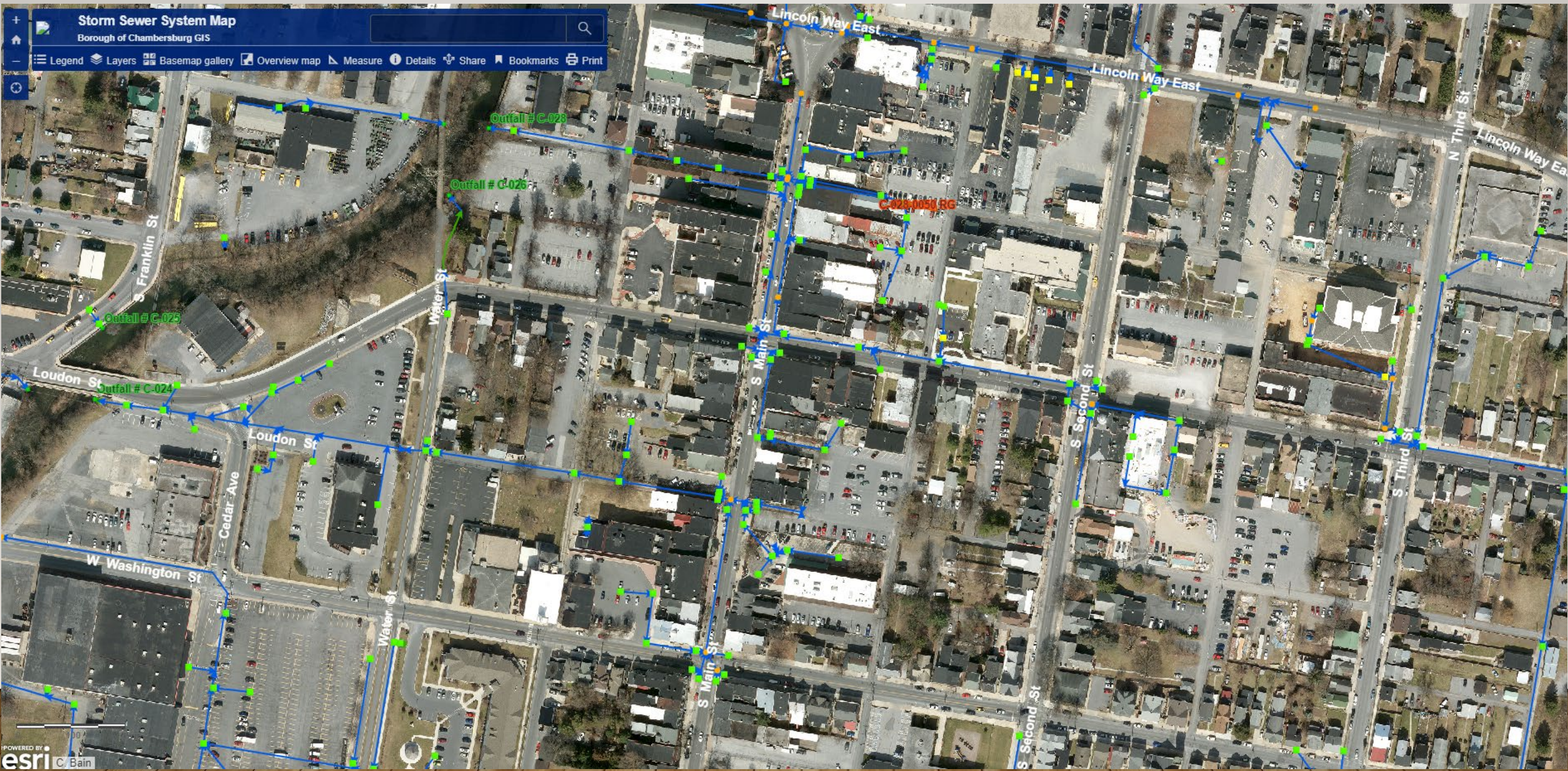

STORMWATER IN THE BOROUGH OF CHAMBERSBURG



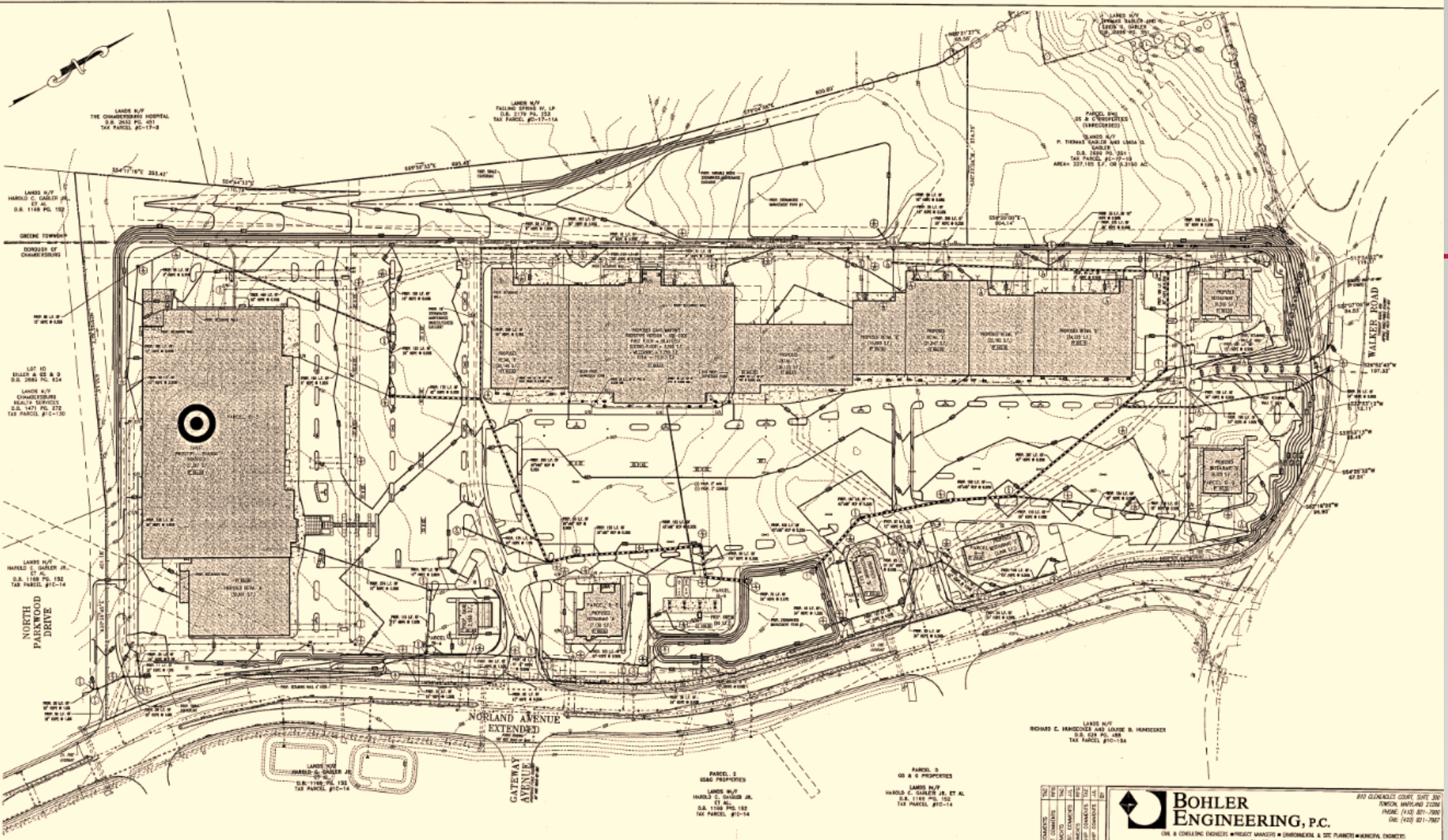

CURVE DATA

CURVE	BEARING	ARC LENGTH (FEET)	CHORD BEARING (CHORD LENGTH)
C1	109.51°	275.74	247.27 207°
C2	168.51°	248.70	187.52 207°
C3	325.00°	69.89	127.01 187°
C4	134.84°	133.75	107.92 207°
C5	184.08°	168.59	217.85 407°
C6	445.71°	68.97	89.93 47°

ENGINEERS CERTIFICATION

ON THIS DATE, I, , HISTORY CERTIFIED THAT THE DRAINAGE PLAN MEETS ALL DESIGN STANDARDS AND CRITERIA OF THE BOARD OF CHAMBERSBURG STORMWATER MANAGEMENT ORDINANCE AS WELL AS THE COMMONWEALTH CHECK WATERWAYS ACT 1ST STORMWATER MANAGEMENT ORDINANCE.

ENGINEER: _____ DATE: _____

OWNER CERTIFICATION

THE STORMWATER MANAGEMENT SYSTEM SHOWN ON THIS PLAN IS TO BE A PERMANENT FEATURE THAT CAN BE ACTED ON REMOVED ONLY AFTER APPROVAL OF A PLAN BY THE MUNICIPALITY.

OWNER: _____ DATE: _____

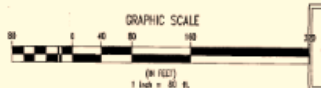

CALL BEFORE YOU DIG!
 PENNSYLVANIA ACT 38 REQUIRES 3 WORKING DAYS NOTICE FOR CONSTRUCTION PHASE AND 5 WORKING DAYS IN DESIGN STAGE - STOP CALL!
 Photographic One Call System, Inc.
 1-800-242-1776

1	DATE	REVISION
1	11/27/20	ISSUED FOR PERMIT AND DRAINAGE COMMENTS
2	12/22/20	ISSUED FOR PERMIT AND DRAINAGE COMMENTS
3	1/16/21	ISSUED FOR PERMIT AND DRAINAGE COMMENTS
4	2/19/21	ISSUED FOR PERMIT AND DRAINAGE COMMENTS
5	3/18/21	ISSUED FOR PERMIT AND DRAINAGE COMMENTS
6	4/15/21	ISSUED FOR PERMIT AND DRAINAGE COMMENTS
7	5/13/21	ISSUED FOR PERMIT AND DRAINAGE COMMENTS
8	6/10/21	ISSUED FOR PERMIT AND DRAINAGE COMMENTS
9	7/8/21	ISSUED FOR PERMIT AND DRAINAGE COMMENTS
10	8/5/21	ISSUED FOR PERMIT AND DRAINAGE COMMENTS
11	9/2/21	ISSUED FOR PERMIT AND DRAINAGE COMMENTS
12	10/1/21	ISSUED FOR PERMIT AND DRAINAGE COMMENTS

BOHLER ENGINEERING, P.C.
 CIVIL & CONSULTING ENGINEERS • PROJECT MANAGERS • ENVIRONMENTAL & SITE PLANNING • MUNICIPAL ENGINEERS
 1100 South Street, Suite 200 • Chambersburg, PA 17256 • Phone: (717) 261-7000 • Fax: (717) 261-7007

PROJECT: CHAMBERSBURG CROSSING, L.P.
 CHAMBERSBURG CROSSING
 BOROUGH OF CHAMBERSBURG AND WALKER TOWNSHIP
 FREDERICK COUNTY, PA.

FILE: GRADING AND DRAINAGE PLAN

A.J. VOLANTH M.P.E.
 PROFESSIONAL ENGINEER
 LICENSE NO. 10011
 REGISTERED IN PENNSYLVANIA
 1100 SOUTH STREET, SUITE 200
 CHAMBERSBURG, PA 17256
 PHONE: (717) 261-7000
 FAX: (717) 261-7007

SCALE: 1" = 80'
 DATE: 06/12/21
 SHEET NO: 3 OF 33
 DRAWN BY: MC
 PROJECT NO: 2020-001
 CHECKED BY: MC
 DATE IS: 6/12/21
 SHEET NO: 3 OF 33
 REG. NO: 7

SATELLITE IMAGE FROM SEPTEMBER 2011; TROPICAL STORM LEE



CUYAHOGA RIVER FIRE (1952)



QUESTIONS?

Andrew M. Stottlemyer, Storm Sewer System Manager

100 South Second Street

Chambersburg, PA 17201

(717) 251-2434

astottlemyer@chambersburgpa.gov